

Patient report

Bio-Rad DATE: 10/07/2019
D-10 TIME: 04:42 PM
S/N: #DJ4I016123 Software version: 4.30-2
Sample ID: 10560400
Injection date 10/07/2019 04:22 PM
Injection #: 29 Method: HbA1c
Rack #: --- Rack position: 7

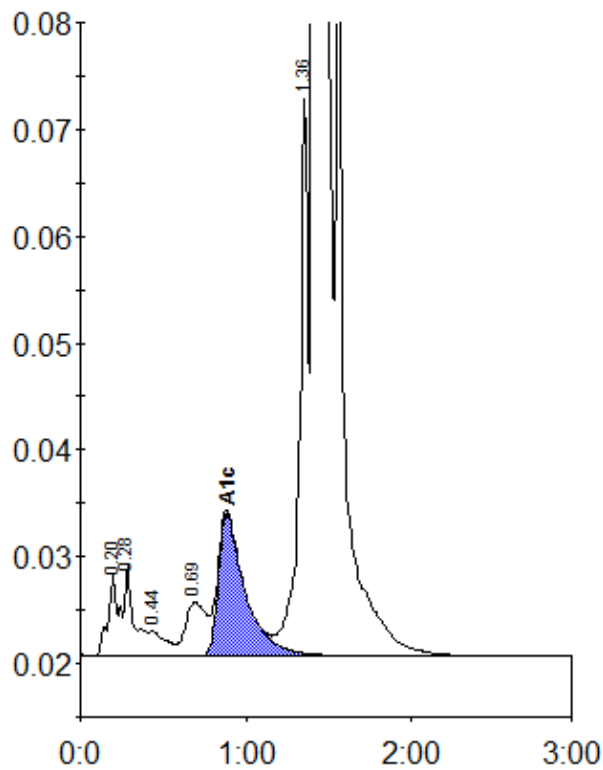

Peak table - ID: 10560400

Peak	R.time	Height	Area	Area %
A1a	0.20	7755	34887	0.9
A1b	0.28	8621	33162	0.9
F	0.44	2339	16101	0.4
LA1c/CHb-1	0.69	5049	43856	1.1
A1c	0.88	13350	149466	5.6
P3	1.36	52154	193661	5.0
A0	1.41	1017218	3378512	87.8
Total Area:		3849645		

Concentration:	%
A1c	5.6